



June 7 - 8; and Aug 30 - 31 • 10am - 6pm

On Manitoba's **original Artists' Studio Tour** you will see imaginative minds in action - those of 16 artists. How?

- Plan with our **website**, this **guide**, or our **new app!**
- Use our **Where to Eat** guide to plan a tasty stop.
- Watch for roadside blue and white **WAVE signs** to signify that there is an open studio nearby.
- Stop in at the studios flying their **WAVE flags**; artists will share their imagination with you.
- Take a **selfie** and post it on Facebook or Instagram; tag us using **#watchthewave** - you could **win a gift certificate!**
- One day not enough? The east Interlake has lots of options including hotels, campgrounds, and B&Bs! **Make reservations** or arrangements in advance. Consult our **coupons** page for special discounts from our loyal sponsors and advertisers.
- Download the new 2025 app** and check the **website** for any last-minute changes (emergencies can happen!)



Artist Icons:

- Wheelchair Accessible
- VISA
- Master Card
- Interac Debit Card
- e-Transfer
- Public Washrooms (Shown on Map)
- follow us: Facebook
- Instagram
- X (Twitter)
- Pinterest
- YouTube
- LinkedIn



Let your Imagination be your guide!

Your **guide** to a select group of east **Interlake artists**.

Each year **WAVE artists** open their studios to the public on 2 weekends in the summer, and year-round you can **contact** them for individual and group visits, workshops and events. Use our **app, website**, or this **guide** to connect with us!

www.watchthewave.ca



Alan Lacovetsky
Oak Hammock Pottery
771 Earl Grey Rd.
St. Andrews
204-482-4664
www.alanlacovetsky.com

The studio is set within an oak forest, on the east side of Oak Hammock Marsh. There you will see Alan's wood-burning kiln and how pottery is made using ancient materials, tools and hand techniques. **Getting there:** Hwy 8 to west on Hwy 67, then 1.5 miles N on Earl Grey Rd.



Laurie Wardrope
Laurie's Beads
6 Hector Ave, Matlock
204-612-4993
pxdlaurie@shaw.ca

You're invited to Laurie's cottage studio where she creates jewelry using Swarovski crystals, freshwater pearls, semi-precious stones, metal and new this year, resin, in contemporary or traditional styles. **Getting there:** East off Hwy 9 to Matlock Rd, south on Adams Blvd, then east on Hector Ave. The last cottage on the south side. Entrance on the lake side.



Milli Flaig-Hooper
The Paper Ffirdi
28 Hawthorne Ave, Matlock
204-771-3218
www.thepaperffirdi.com

Learn how Milli takes recycling previously used paper to a whole new level in order to save the trees!

Getting there: Turn east at Ford Rd off Hwy 9 or west on Hawthorne off Gimli Rd.



Stephanie Sutton
Darkroom Studio
142 Gimli Rd, Whytewold
204-390-7169
stephaniesutton@mts.net

This year is all about Asian history. Imagine the Edo period of Japan with Stephanie's photo-captured memories of the Nakasendo Samurai trail, or the temples of Cambodia's Angkor Wat and more. **Getting there:** East on Hwy 225 to the lake, North on Gimli Rd to Grove Ave (first street before the creek).



Heather Dawson
Glass by Heather
545 Temple, Winnipeg Beach
204-998-6690
www.glassbyheather.com

Step into Heather's captivating world of vibrant fused and stained glass. Inspired by Manitoba's landscapes, her nature-infused designs will bring warmth, light, beauty, and imagination into your life. **Getting there:** West of Hwy 9 on Temple Ave in Winnipeg Beach.



Gayle Halliwell
Studio 410
410 Silverdale, Winnipeg Beach
204-389-3832
www.gaylehalliwell.com

Discover vibrant creativity at Studio 410 where Gayle explores watercolour, acrylics & clay. Immerse yourself in unique, thought-provoking art that reflects her joy and passion for Lake Winnipeg. **Getting there:** West of Hwy 9 on Silverdale in Winnipeg Beach.



Gary Foidart
End of the Road Studio
617 Silverdale, Winnipeg Beach
204-391-8696
garyfoidart@hotmail.com

Gary is a self-taught Metis artist who has been carving wood for over 35 years. Come to see the beauty of Manitoba hardwoods and the way his imagination transforms them into pieces of art. **Getting there:** West of Hwy 9 on Silverdale in Winnipeg Beach.



Brenda Boone
Breeze Designs
226 Laurel Ave, Winnipeg Beach
204-228-7055
brendaboone@gmail.com

Crystals, beads, needle and thread: Brenda fashions beautiful jewelry. A stunning necklace, a silky bracelet, dangling earrings, all will make you look and feel special. **Getting there:** East side of Hwy 9 on Laurel Ave in Winnipeg Beach.



Helma Rogge Rehders
H. Rogue Raiders Studio Gallery
247 Laurel, Winnipeg Beach
204-389-5633
helmarogueraiders.com

Helma's painterly expressions, hang wall to wall. Her original painting compositions are complimented by handbuilt ceramic animals and Batiks created by Marianne Gopalkrishna and exquisite functional pottery by Gabriele Neuschwander. **Getting there:** East side of Hwy 9 on Laurel Ave in Winnipeg Beach.

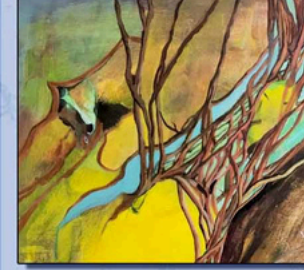

Ainslie Davis
Sweet Moon Studio
103139 Hwy 9, Sandy Hook
204-641-2473
abliptonstreet2@gmail.com

New work at Sweet Moon Studio this year will be mid-sized (16x20" range) acrylic paintings, as well as pottery, sculpture, cards, and prints. Don't forget, Brian Davis will be at Sweet Moon also! **Getting there:** North on Hwy 9, past Winnipeg Beach on lake side of the highway.

Please thank & support our

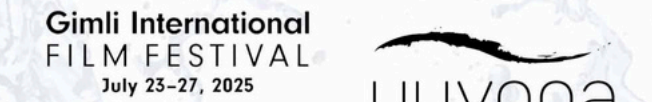

Brian Davis
Sweet Moon Studio
103139 Hwy 9, Sandy Hook
204-389-5398
bdathook@gmail.com

Brian is thankful for all of the visitors who welcomed him to the WAVE. He is looking forward to sharing his new series of small framed prints this year at the Sweet Moon Studio. **Getting there:** North on Hwy 9, past Winnipeg Beach on lake side of the highway.



S. JoAnne Gullachsen
34 Johansson Lane, Gimli
204-642-5645
jo7@mymts.net

Often it is the view from her window which provides inspiration for a painting. The solitude which comes from country living gives the opportunity to sit outside during summer and paint unobserved. **Getting there:** Turn west onto Siglavik Rd from Hwy 9, take first right turn. From Hwy 8, east onto Siglavik Rd; second left.



Gimli Art Club
3 Centre St at the Harbour Front, Gimli
204-642-8217
www.gimliartclub.com

An experience you will be drawn back to, GAC invites you to the visual beauty of over 80 Interlake artists offering a variety of mediums for you to appreciate. Hours change with the seasons. Check the website for current hours. **Getting there:** Directly across from Lakeview Hotel in Gimli.



Leanne Marchak (Aug Only)
DLM Creations
176 Centre Ave West, Gimli
204-226-0671
www.dlmcreations.ca

Fluid painting allows many ways to create unique one-of-a-kind creations. Leanne's vibrant artworks include paintings on canvas, tables, coasters, trays and jewelry. **Getting there:** Located on the northeast corner of Centre Ave West and Autumnwood Dr in Gimli.

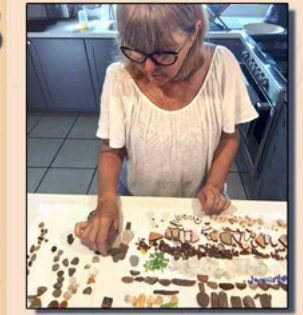

Barbara Foreman - NEW
Possibilities
249 Parkside Dr, Gimli
204-407-8924
bforeman@mymts.net

Barbara creates pictures with time-worn stones, glass, and driftwood she beachcombs from the shores of Lake Winnipeg. Each piece is uniquely made and framed with reclaimed wood. **Getting there:** From Hwy 9, West on Solvin Rd; North on Parkside Dr. Around back; enter through side gate on south side of property.



Jerry Maryniuk
212 Park Crescent, Arborg
204-981-9797
vidirhol@gmail.com

A retired Forensic Artist, Jerry sculpts trolls, grows and paints gourds, cartoons, and paints on rock and wood.

Getting there: North on Main St into Arborg; cross the bridge, turn west onto River Rd, then North on William St, then west on Park Cres. (formerly Park Ave)

Stay Inspired!

Imagine getting **exclusive updates**, artist spotlights, and behind-the-scenes stories from the WAVE Interlake Artists' Studio Tour!

Our **e-newsletter** keeps you connected with Manitoba's vibrant arts community — **discover new events**, learn about artist inspirations, and get all the details for planning your perfect studio tour adventure.



Whether you're a long-time patron or a first-time explorer, **stay in the loop** with tour dates, maps, and special announcements. Don't miss a brushstroke — **subscribe today** and let your imagination set sail with the WAVE!

Visit watchthewave.ca to subscribe!

Imagine the Possibilities!

Customized Workshops, Tours & Events

WAVE artists want to invite you on a custom, creative **experience!** A selection of WAVE artists will provide **workshops, presentations**, and **events** tailored to your gathering, conference or meeting — and at your location or in their studios.

Have an **idea** that you would like to discuss? Connect with us at info@watchthewave.ca to start a conversation that will get your creative juices flowing.



Get the 2025 App!

Our all-new **app** gives you the ability to digitally **navigate** the tour route, **connect** with artists and sponsors, and find year-round events. **New maps**, **contacts**, and **artists' information** included. Plus, find exclusive **coupons** in app!



www.watchthewave.ca



Where to Eat

Breakwater Ice Cream and Coffee
(Summer Only)
18 Main Street, Winnipeg Beach

Gimli Chicken Chef
28 Centre St, Gimli

Lakeview Resort/Seagull's/Pier
10 Centre Street, Gimli

the Breakwater
ice cream & coffee

Located in the heart of Downtown, Winnipeg Beach!

Chicken Chef

Fully Licensed, Full-Service Dining Area
Plenty of healthy choice food items
We serve breakfast lunch and dinner

28 Centre Street, Gimli, MB
204-642-8588

LAKEVIEW
GIMLI RESORT

LakeviewHotels.com
204.642.8565

The Gimli Glider Exhibit
Gimli's Amazing Aviation Attraction!

119B 1st Ave, Gimli, MB, R0C 1B0 204-642-5577
www.gimliglider.com gimligliderexhibit@gmail.com
"To Educate, Enlighten and Entertain"

Imagine the Possibilities

From delicate pieces of beach glass, tiny pebbles and weathered driftwood.
Barbara Foreman 204-642-7996

NEW ICELAND HERITAGE MUSEUM
108-94 1st Avenue, Gimli, MB, Canada R0C 1B1
ph: 204.642.4001 fax: 204.642.9382
nihm@mts.net www.nihm.ca
Where "the story of New Iceland comes to life"

ARTISTS EMPORIUM **25% OFF**

Custom Framing Plaque/Float Mounting Art Supplies

Show this coupon at checkout. Valid in-store on regular-priced items until November 1, 2025.

THE TOWN OF WINNIPEG BEACH
WHERE MANITOBA PLAYS

VISIT OUR WEBSITE
www.winnipegbeach.ca

PACKERS
WOMEN'S FASHION

Shop online at packersfashion.ca
Monday to Saturday - 10-5
409 Main Street, Selkirk 204-482-5988 info@packersfashion.ca

Sept. 5 & 6, 2025
Red River Exhibition Place
Winnipeg, MB
manitobafibrefestival.com

GIMLI
SNOWMOBILE CENTRE

109091 HWY 9 Gimli, MB
204-642-7017
gimlisnowmobilecentre.ca

CJ TENNANT
JEWELLERY DESIGN

Shop online, anytime!

Visit us in our studio in the city by appointment

Levene Tadman Golub
Wayne M Onchulenko Law Corporation

RURAL MUNICIPALITY OF GIMLI
Phone: (204) 642-6650 Toll Free: (866) 642-6650 www.Gimli.ca
PROUD TO SUPPORT THE WAVE

LINKS at the LAKE
GOLF COURSE
Box 2160 Gimli MB R0C 1B0
1.844.57LINKS 204.642.8858
204.642.4498 fax
links@lakelandgolfmanagement.com

Gayle Halliwell, Studio 410
Land, lake & skyscapes in watercolour, acrylics, clay
Experience my working studio on The WAVE!
www.gaylehalliwell.com
Special offer details at watchthewave.ca

GARRIOCK INSURANCE

Winnipeg Beach 204.389.4883 Gimli 204.642.8591
insure@garriock.ca
Supporting the WAVE Tour since 2002

K.C. ENTERPRISES LTD.
NO. 7 GIMLI PARK ROAD, GIMLI, MB
(204) 642-5111 • www.timbermart.ca
HOMES • COTTAGES • DECKS & RENOVATIONS

Manitoba's Finest Potters
THE STONEWARE GALLERY
7778 Corydon Ave. Wpg. MB. 204-475-8088
www.stonewaregallery.com Artist: Sara Berg

Handicraft Leather **WARKOV-SAFER** LEATHER LIMITED
Dedicated to Leather for over 85 years
462 Hargrave Street, Winnipeg, Manitoba R3A 0X5
Ph 204.943.3753 • sales@warkov.com • www.warkov.com

TTM AG & AUTO PARTS
204-886-2084 77 HWY-7 Teulon

Serving the Interlake for over 50 years

- Lawn & Garden Equipment
- Small Engine Repair
- Powersport

Auto Value **bühler** **STIHL** **WESTWARD PARTS**

THE SOUNDING STONE
Pottery and Ceramic Supplies
104 Trotter Bay
www.soundingstone.com
Clay • Glazes • Kilns • Pottery Wheels • Tools

Village of Dunnottar
On the shores of Lake Winnipeg... a great place to live, relax and vacation.
204.389.4962 / 1.800.665.1639 www.dunnottar.ca
Proud sponsor of the WAVE Artists' Studio Tour

PLEASE NOTE: Maps are NOT to scale. Please bring along a roadmap or download the 2025 WAVE Artists' App.

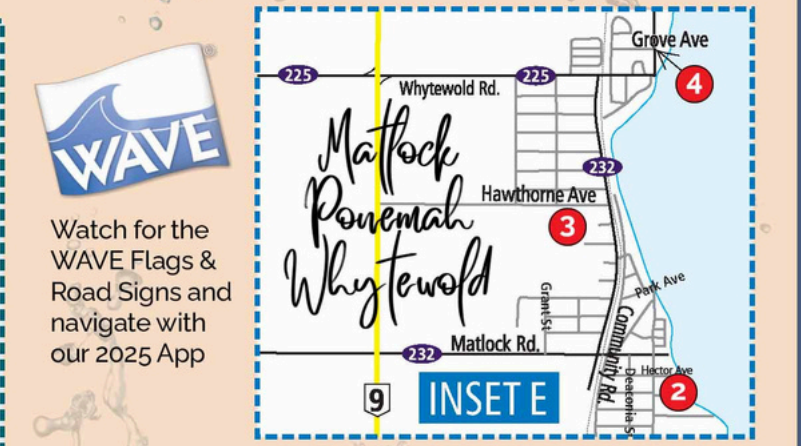
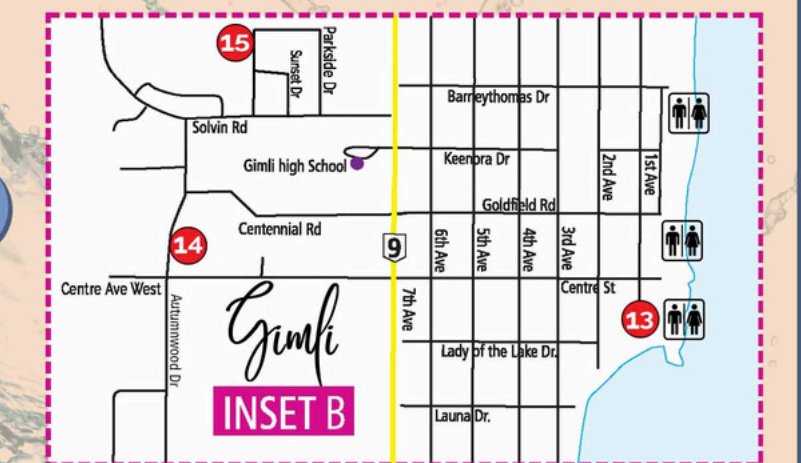
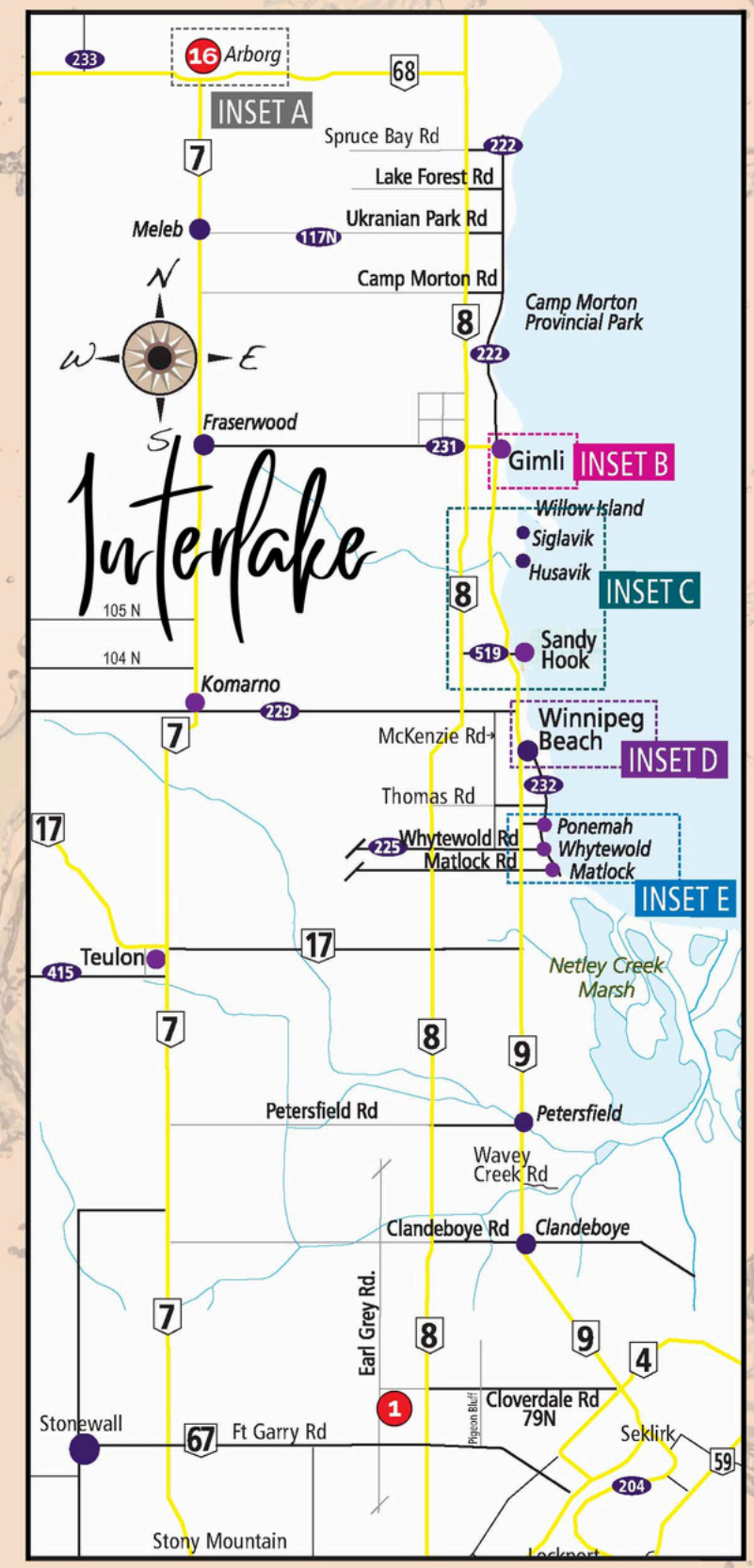

Artists by Location Number

1. Alan Lacovetsky - 771 Earl Grey Rd
2. Laurie Wardrope - 6 Hector Ave
3. Milli Flaig-Hooper - 28 Hawthorne Ave
4. Stephanie Sutton - 142 Gimli Rd
5. Heather Dawson - 545 Temple Ave
6. Gayle Halliwell - 410 Silverdale Ave
7. Gary Foidart - 617 Silverdale Ave
8. Brenda Boone - 226 Laurel Ave
9. Helma Rogge-Rehders - 247 Laurel Ave
10. Ainslie Davis - 103139 PTH 9
11. Brian Davis - 103139 PTH 9
12. JoAnne Gullachsen - 34 Johansson Lane
13. Gimli Art Club - 3 Centre St
14. Leanne Marchak - 176 Centre Ave W (Aug Only)
15. Barbara Foreman - 249 Parkside Dr - NEW!
16. Jerry Maryniuk - 212 Park Cres

www.watchthewave.ca

Interlake Artists' Studio Tour 2025

June 7-8 & Aug 30-31
10am - 6pm

Imagine

...an art-filled adventure

...16 open studios to explore

...two weekends of creativity!

Imagine what you'll discover!

www.watchthewave.ca